



In 2015, the **Sustainable Development Goals (SDGs)** were adopted by United Nations Member States to end poverty, reduce inequality, and build more peaceful, prosperous and people rights oriented societies by 2030. The SDG indicators being initially monitored in the Philippines include the proxy and supplemental indicators, as well as the child-related indicators as identified by United Nations Children's Fund (UNICEF).

POVERTY REDUCTION

Poverty Incidence among Children^a



Subsistence Incidence among Children^b

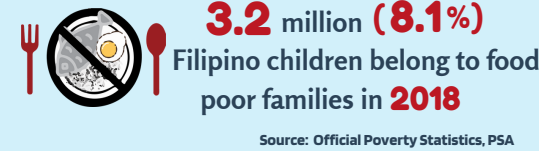

Prevalence of Selected Nutritional Status Among Children Under 5 Years of Age

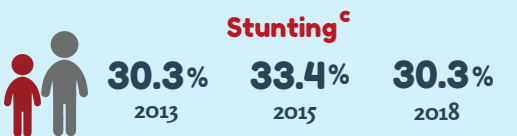

Source: NNS, FNRI



HEALTH AND NUTRITION

Percentage of Women^f aged 15 - 49 who received Maternal Healthcare Services: 2017

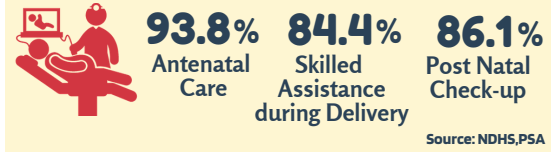

Proportion of Families with Access to Improved Water Supply

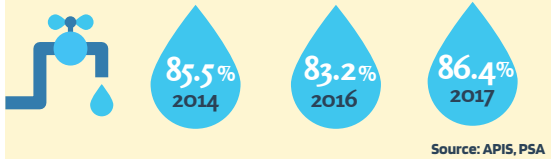

Proportion of Families with Access to Sanitary Toilet Facility

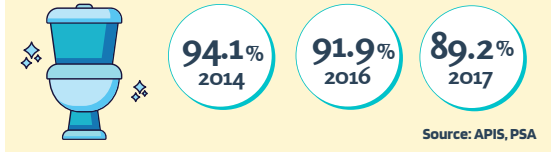

Adolescent Birth Rate (birth rate per 1,000 women aged 15-19 years old)



EQUALITY

Net Enrollment Rate of Elementary Students

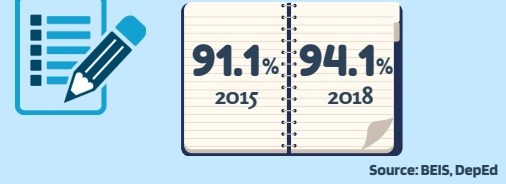

Cohort Survival Rate of Elementary Students^g



Completion Rate of Elementary Students



Gender Parity Index on Enrolment by Level of Education^h

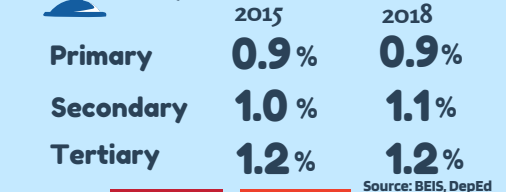

PEACE AND SECURITY

Number of Reported Abuse Cases among Children



Number of cases served by DSWD on Violence Against Children



Footnotes/Acronym

a - Poverty Incidence is the proportion of families or individuals with per capita income less than the per capita poverty threshold to the total number of families or individuals.
b - Subsistence Incidence is the proportion of families or individuals with per capita income less than the per capita food threshold to the total number of families or individuals.
c - Height-for-age d - Weight-for-age e - Weight-for-height f - with livebirth in the five years preceding the survey
g - Cohort Survival Rate is the proportion of enrollees at the beginning grade or year who reached the final grade or year at the end of the required number of years of study.
h - Gender Parity Index is the ratio of female to male values of a given indicator.

Data Source:
APIS - Annual Poverty Indicators Survey
BEIS - Basic Education Information System
NDHS - National Demographic and Health Survey
NNS - National Nutrition Survey

Agencies: DepED - Department of Education
DSWD - Department of Social Welfare and Development
FNRI - Food and Nutrition Research Institute
PNP - Philippine National Police
PSA - Philippine Statistics Authority



For Technical Inquiries:
phdsd.staff@psa.gov.ph



Visit us at
www.psa.gov.ph



Like us on Facebook
PhilippineStatisticsAuthority



Follow us on Twitter
@PSAgovph