



2017 ANNUAL SURVEY OF PHILIPPINE BUSINESS AND INDUSTRY

Final Results

Agriculture, Forestry and Fishing Sector

for Establishments with Total Employment of 20 and Over



This section includes the exploitation of vegetal and animal natural resources, comprising the activities of growing crops, raising and breeding of animals, harvesting of timber and other plants, animals or animal products from a farm or their natural habitats.

ANNUAL SURVEY OF THE PHILIPPINES BUSINESS AND INDUSTRY (ASPBI)
is one of the designated statistical activities of the Philippines Statistics Authority (PSA). Data collected from the survey provide information on the levels, structure, performance and trends of economic activities of the formal sector in the entire country for the year 2017



1,247
Establishments



145,214
Total Employment,
of which **99.5%** were
paid employees



116 workers
per establishment

Leading industries in terms of number of establishments

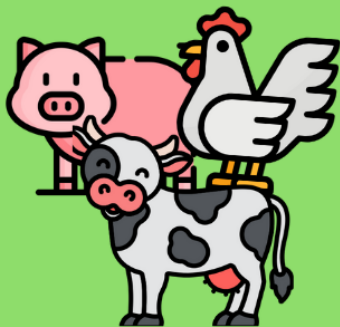

Animal Production

32.5%



Growing of non-perennial crops

26.3%



Growing of perennial crops

15.1%

Total Compensation

**PHP24.2
billion**



Average Annual
Compensation of

PHP167,296
per employee

Total Income

PHP154.4 billion



Total Value of Output

PHP149.4 billion

Total Expense

PHP138.9 billion



Total Intermediate Expense

PHP87.5 billion

For every peso spent, a
corresponding income of
PHP1.11 was generated



Income per Peso
Expense

1.11