



# 2017 ANNUAL SURVEY OF PHILIPPINE BUSINESS AND INDUSTRY

Final Results



## Accommodation and Food Service Activities Sector

For Establishments with Total Employment of 20 and Over

This sector includes the **provision of short-stay accommodation** for visitors and other travelers and the **provision of complete meals and drinks** fit for immediate consumption.



**5,553**  
Establishments

Restaurants and mobile food service activities was the top industry in terms of the number of establishments



**3,898**



**251,114**  
Total Employment



**PhP44.5 billion**  
Total Compensation

**99.6%** Paid Employees

**PhP178,017**  
Average Annual  
Compensation per Employee

Short term accommodation industries paid the highest average annual compensation of **PhP231.3 thousand**

**ANNUAL SURVEY OF THE PHILIPPINE BUSINESS AND INDUSTRY (ASPBI)**

is one of the designated statistical activities of the Philippines Statistics Authority (PSA). Data collected from the survey provide information on the levels, structure, performance and trends of economic activities of the formal sector in the entire country for the year 2017



# Total Income



**PhP308.0 billion**

# Total Expense



**PhP248.6 billion**

Restaurants and mobile food service activities generated the highest income of **PhP166.8 billion** and expense of **PhP140.3 billion**

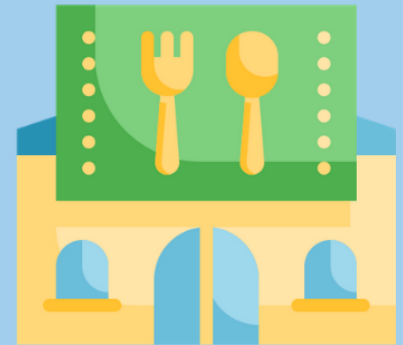

**PhP5.8 billion**  
Sales from E-Commerce

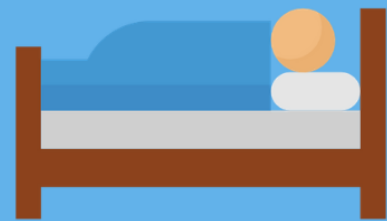

**97.4%** of e-commerce sales was contributed by short term accommodation industry



**45**  
Workers per Establishment



**1.24**  
Income per Peso Expense

